

ATTACHMENT "C"

Specifications for Oil Sand, Cold Mix, Hot Mix and High Performance Cold Mix Equivalent to UPM for Titus County

	<u>DELIVERED</u>	<u>PICKED UP</u>
HOT OIL SAND	\$ <u>74.90</u>	\$ <u>65.60</u>
Type D Rock	9%	
Field Sand	85%	
AC 1.5 Oil	6%	
TYPE D COLD MIX (Per State of Texas Specs)	\$ <u>77.90</u>	\$ <u>68.70</u>
TYPE D HOT MIX	\$ <u>81.80</u>	\$ <u>68.90</u>
Type D Rock	60%	
Screenings	15%	
Field Sand	20%	
AC 64-22		
<i>Type F Cold Mix 1.5 oil</i>	\$ <u>82.40</u>	\$ <u>73.30</u>

Please bid prices delivered to TITUS COUNTY and also picked up from Bidder's Location by TITUS COUNTY.

TYPE D HOT MIX DELIVERED AND LAID DOWN \$ 114.50

PLEASE QUOTE PLANT MIX SEAL (500 TON MINIMUM) \$ 129.60

AC Oil PG 64-22 with oil content 6.2% to 6.4% and 100% D Aggregate laid down

CR 12530
Paris TX 75462
Bidder's Location Address

Richard Drake Construction Company LP
Company Name

Reggie Horton
Signature

5-15-18
Date

6290 Hwy 271 North
Powderly TX 75473
Company's Mailing Address

PUBLIC NOTICE

THE COMMISSIONERS' COURT OF TITUS COUNTY, TEXAS IS SOLICITING BIDS FOR ASPHALT SAND, COLD MIX, HOT MIX, LIMESTONE ROCK ASPHALT, AND HIGH PERFORMANCE COLD MIX. SPECIFICATIONS SHEET IS ATTACHED.

QUOTED PRICES WILL REMAIN IN EFFECT FROM JULY 1ST, 2018 THROUGH JUNE 30TH, 2019. BIDS WILL BE OPENED IN THE TITUS COUNTY COMMISSIONERS' COURTROOM, MONDAY, JUNE 11TH, 2018 AT 9:00 A.M. BIDS MUST BE TURNED IN TO THE TITUS COUNTY AUDITOR, ROOM 106, IN THE TITUS COUNTY COURTHOUSE NO LATER THAN 4:00 PM, FRIDAY, JUNE 8TH, 2018.

TITUS COUNTY RESERVES THE RIGHT TO ACCEPT OR REJECT ANY OR ALL BIDS.

THANKS,

James Webster, Jr.

BUSINESS MANAGER

PLEASE MAIL SEALED BIDS TO:

Titus County Auditor's Office
100 W. 1st St., Ste. 106
Mt. Pleasant, TX 75455

ATTENTION ALL BIDDERS

We are asking for your help with the following.

- **Put all bids for the same product together.**
- **Please use a separate envelope for each product.**
- **Write the name of the product on the outside of the envelope.**
- **If bidding on more than one item, you can mail all of your bids in one large envelope.**
- **Please, please use a separate envelope for each bid.**

Thank you for your cooperation.

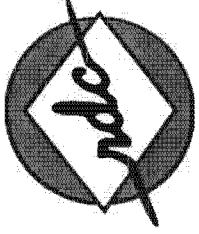

RICHARD DRAKE

CONSTRUCTION COMPANY

6290 Hwy 271 N • POWDERLY, TEXAS • 75473

Sealed Bid Enclosed

Titus County

June 8, 2018 - by 4:00

Oil Sand - Cold Mix - Hot Mix
High Performance Cold Mix

FedEx Express **Package US Airbill**

FedEx Tracking Number **8129 9966 7480**

Auditor Office

MAY 18 2018

Recipient's Copy

Form ID No. **0215**

4 Express Package Service

Received

Packages up to 150 lbs. For packages over 150 lbs., use the FedEx Express Freight US Airbill.

From **5-16-17**

Date **5-16-17**

Sender's Name **Lisa Drake** Phone **903 732-4781**

Company **R DRAKE INC**

Address **6290 HWY 271 N**

City **POWDERLY** State **TX** ZIP **75473-4102**

Your Internal Billing Reference

To Recipient's Name **Bid** Phone

Company **Titus County Auditor Office**

Address **100 W 1st, Ste 106**

City **MT Pleasant** State **TX** ZIP **75455**

Next Business Day

- FedEx First Overnight**
Earliest next business morning delivery to select locations. Friday shipments will be delivered on Monday unless Saturday Delivery is selected.
- FedEx Priority Overnight**
Next business morning.* Friday shipments will be delivered on Monday unless Saturday Delivery is selected.
- FedEx Standard Overnight**
Next business afternoon.* Saturday Delivery NOT available.

2 or 3 Business Days

- FedEx 2Day A.M.**
Second business morning.* Saturday Delivery NOT available.
- FedEx 2Day**
Second business afternoon.* Thursday shipments will be delivered on Monday unless Saturday Delivery is selected.
- FedEx Express Saver**
Third business day.* Saturday Delivery NOT available.

5 Packaging *Declared value limit \$500.

- FedEx Envelope*** **FedEx Pak*** **FedEx Box** **FedEx Tube** **Other**

6 Special Handling and Delivery Signature Options Fees may apply. See the FedEx Service Guide.

- Saturday Delivery**
NOT available for FedEx Standard Overnight, FedEx 2Day A.M., or FedEx Express Saver.
- No Signature Required**
Package may be left without obtaining a signature for delivery.
- Direct Signature**
Someone at recipient's address may sign for delivery.
- Indirect Signature**
If no one is available at recipient's address, someone at a neighboring address may sign for delivery. For residential deliveries only.

Does this shipment contain dangerous goods?

- No** **Yes** As per attached Shipper's Declaration. **Yes** Shipper's Declaration not required. **Dry Ice** Dry Ice, 9, UN 1845 _____ x _____ kg
- Cargo Aircraft Only**

7 Payment Bill to:

- Sender** Acct. No. in Section 7 will be billed. **Recipient** **Third Party** **Credit Card** **Cash/Check**

Total Packages Total Weight Credit Card Auth.

*Our liability is limited to US\$100 unless you declare a higher value. See the current FedEx Service Guide for details.

Rev. Date 5/15 • Part #163134 • ©1994-2015 FedEx • PRINTED IN U.S.A. SRM



8129 9966 7480

0129993311

FedEx
 TRK# **8129 9966 7480**
SX TXKA
MON - 21 MAY PM
EXPRESS SAVER
 DSR
75455
 TX-US
SHV

FID 175466 16MAY18 SWIA 546C2/782B/0C8A

SSG

World

fedex.com 1.800.GoFedEx 1.800.463.3339

ATTACHMENT "C"

Specifications for Oil Sand, Cold Mix, Hot Mix and High Performance Cold Mix Equivalent to UPM for Titus County

	<u>DELIVERED</u>	<u>PICKED UP</u>
HOT OIL SAND	\$ <u>70.50</u>	\$ <u>65.50</u>
Type D Rock 9%		
Field Sand 85%		
AC 1.5 Oil 6%		
TYPE D COLD MIX (Per State of Texas Specs)	\$ <u>71.90</u>	\$ <u>66.90</u>
TYPE D HOT MIX	\$ <u>77.00</u>	\$ <u>72.00</u>
Type D Rock 60%		
Screenings 15%		
Field Sand 20%		
AC 64-22		
	<i>High Performance</i> <u>122.75</u>	<u>105.00</u>

Please bid prices delivered to TITUS COUNTY and also picked up from Bidder's Location by TITUS COUNTY.

TYPE D HOT MIX DELIVERED AND LAID DOWN \$ —

PLEASE QUOTE PLANT MIX SEAL (500 TON MINIMUM) \$ —

AC Oil PG 64-22 with oil content 6.2% to 6.4% and 100% D Aggregate laid down

1064 CR 30105

Mt. Pleasant, TX 75455

Bidder's Location Address

RK-Hill, LLC

Company Name

[Signature]

Signature

05/25/18

Date

5020 SE Loop 286

Paris, TX 75460

Company's Mailing Address

PUBLIC NOTICE

THE COMMISSIONERS' COURT OF TITUS COUNTY, TEXAS IS SOLICITING BIDS FOR ASPHALT SAND, COLD MIX, HOT MIX, LIMESTONE ROCK ASPHALT, AND HIGH PERFORMANCE COLD MIX. SPECIFICATIONS SHEET IS ATTACHED.

QUOTED PRICES WILL REMAIN IN EFFECT FROM JULY 1ST, 2018 THROUGH JUNE 30TH, 2019. BIDS WILL BE OPENED IN THE TITUS COUNTY COMMISSIONERS' COURTROOM, MONDAY, JUNE 11TH, 2018 AT 9:00 A.M. BIDS MUST BE TURNED IN TO THE TITUS COUNTY AUDITOR, ROOM 106, IN THE TITUS COUNTY COURTHOUSE NO LATER THAN 4:00 PM, FRIDAY, JUNE 8TH, 2018.

TITUS COUNTY RESERVES THE RIGHT TO ACCEPT OR REJECT ANY OR ALL BIDS.

THANKS,

James Webster, Jr.

BUSINESS MANAGER

PLEASE MAIL SEALED BIDS TO:

Titus County Auditor's Office
100 W. 1st St., Ste. 106
Mt. Pleasant, TX 75455

ATTENTION ALL BIDDERS

We are asking for your help with the following.

- **Put all bids for the same product together.**
- **Please use a separate envelope for each product.**
- **Write the name of the product on the outside of the envelope.**
- **If bidding on more than one item, you can mail all of your bids in one large envelope.**
- **Please, please use a separate envelope for each bid.**

Thank you for your cooperation.

RK-Hall,
5020 SE 2
Paris, TX 75460



Auditor Office
MAY 20 2016
Received

Titus County Auditors Office
100 West 1st St., Ste. 106
Mt. Pleasant, TX 75455

ATTACHMENT "C"

Specifications for Oil Sand, Cold Mix, Hot Mix and High Performance Cold Mix Equivalent to UPM for Titus County

	<u>DELIVERED</u>	<u>PICKED UP</u>
HOT OIL SAND	\$ <u>75.00</u>	\$ <u>65.00</u>
Type D Rock	9%	
Field Sand	85%	
AC 1.5 Oil	6%	
TYPE D COLD MIX (Per State of Texas Specs)	\$ <u>87.00</u>	\$ <u>77.00</u>
TYPE D HOT MIX	\$ <u>83.00</u>	\$ <u>73.00</u>
Type D Rock	60%	
Screenings	15%	
Field Sand	20%	
AC 64-22		

Please bid prices delivered to TITUS COUNTY and also picked up from Bidder's Location by TITUS COUNTY.

TYPE D HOT MIX DELIVERED AND LAID DOWN

\$ No Bid

PLEASE QUOTE PLANT MIX SEAL (500 TON MINIMUM)

\$ No Bid

AC Oil PG 64-22 with oil content 6.2% to 6.4% and 100% D Aggregate laid down

20 Robert Wilson Rd

Longview Asphalt, Inc.
Company Name

Longview, Tx 75602

Bidder's Location Address

[Signature]
Signature

6-4-18

Date

P.O. Box 3661

Longview, Tx 75606

Company's Mailing Address

PUBLIC NOTICE

THE COMMISSIONERS' COURT OF TITUS COUNTY, TEXAS IS SOLICITING BIDS FOR ASPHALT SAND, COLD MIX, HOT MIX, LIMESTONE ROCK ASPHALT, AND HIGH PERFORMANCE COLD MIX. SPECIFICATIONS SHEET IS ATTACHED.

QUOTED PRICES WILL REMAIN IN EFFECT FROM JULY 1ST, 2018 THROUGH JUNE 30TH, 2019. BIDS WILL BE OPENED IN THE TITUS COUNTY COMMISSIONERS' COURTROOM, MONDAY, JUNE 11TH, 2018 AT 9:00 A.M. BIDS MUST BE TURNED IN TO THE TITUS COUNTY AUDITOR, ROOM 106, IN THE TITUS COUNTY COURTHOUSE NO LATER THAN 4:00 PM, FRIDAY, JUNE 8TH, 2018.

TITUS COUNTY RESERVES THE RIGHT TO ACCEPT OR REJECT ANY OR ALL BIDS.

THANKS,

James Webster, Jr.

BUSINESS MANAGER

PLEASE MAIL SEALED BIDS TO:

Titus County Auditor's Office
100 W. 1st St., Ste. 106
Mt. Pleasant, TX 75455

ATTENTION ALL BIDDERS

We are asking for your help with the following.

- **Put all bids for the same product together.**
- **Please use a separate envelope for each product.**
- **Write the name of the product on the outside of the envelope.**
- **If bidding on more than one item, you can mail all of your bids in one large envelope.**
- **Please, please use a separate envelope for each bid.**

Thank you for your cooperation.



LONGVIEW ASPHALT, INC.

Post Office Box 3661 • Longview, Texas 75606

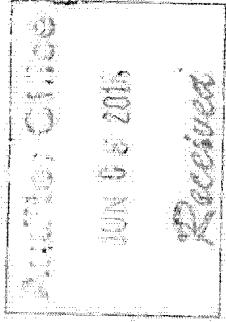

Titus County
Road Material
2018/2019
Bid